

1 - PROPOSED FRONT (NE) ELEVATION

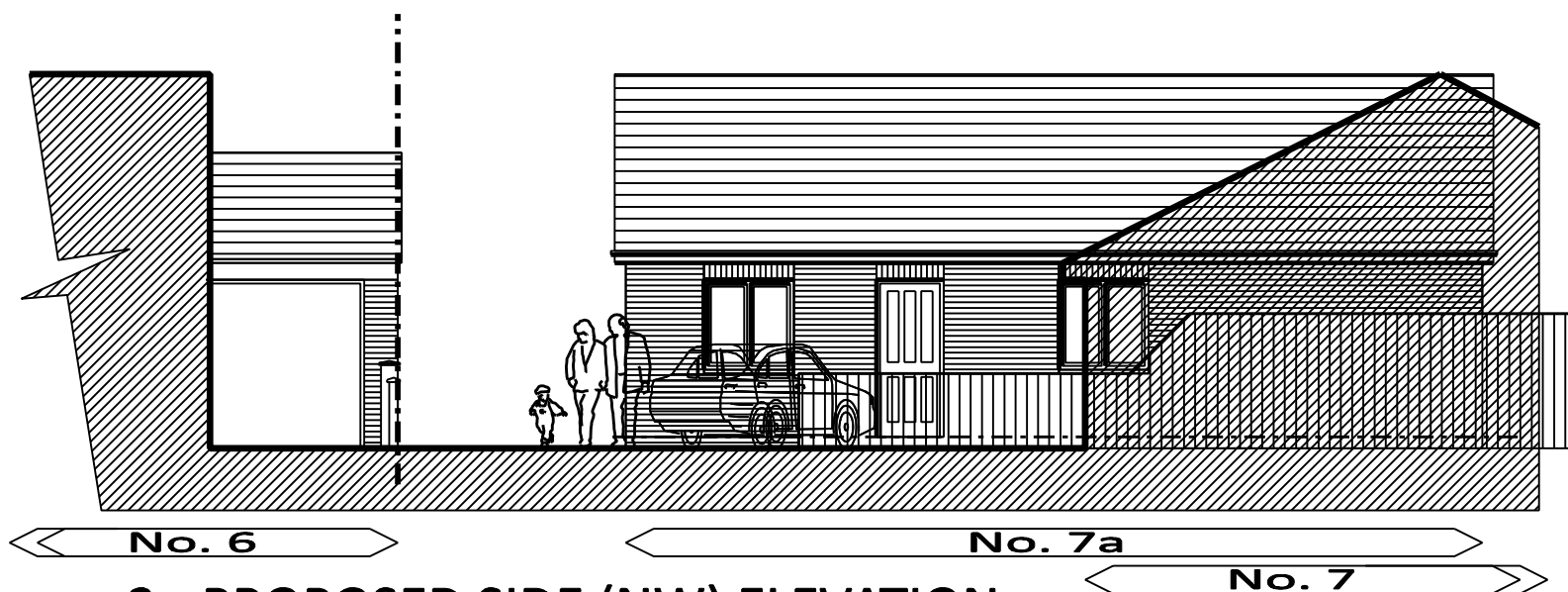

2 - PROPOSED SIDE (NW) ELEVATION

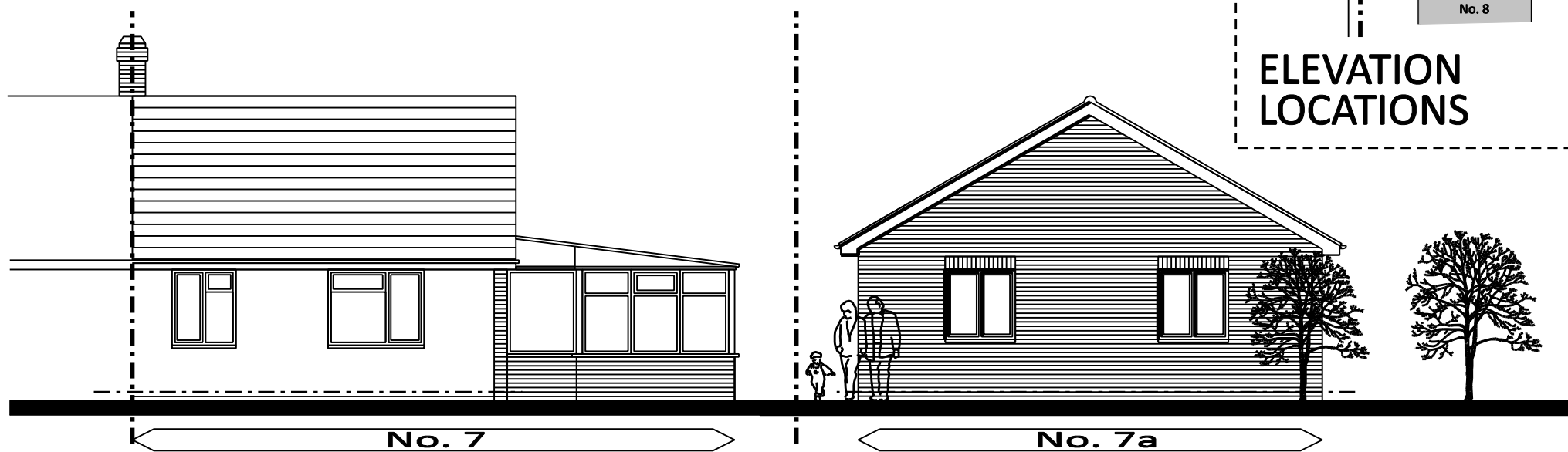
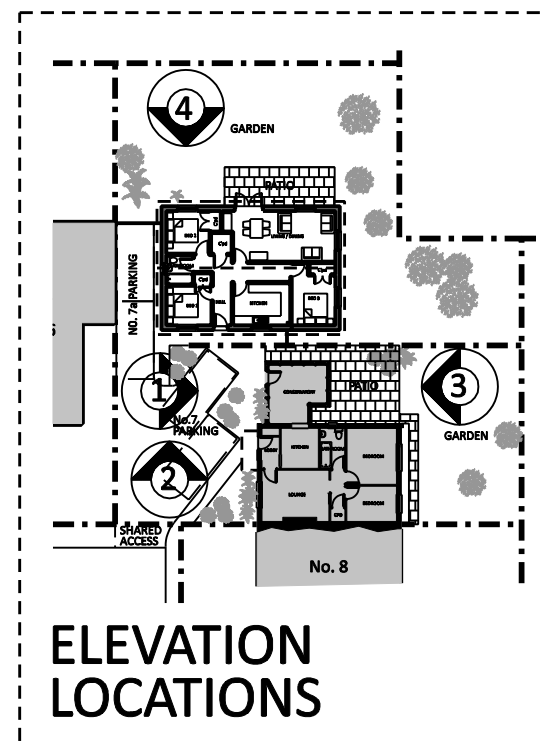

3 - PROPOSED REAR (SW) ELEVATION

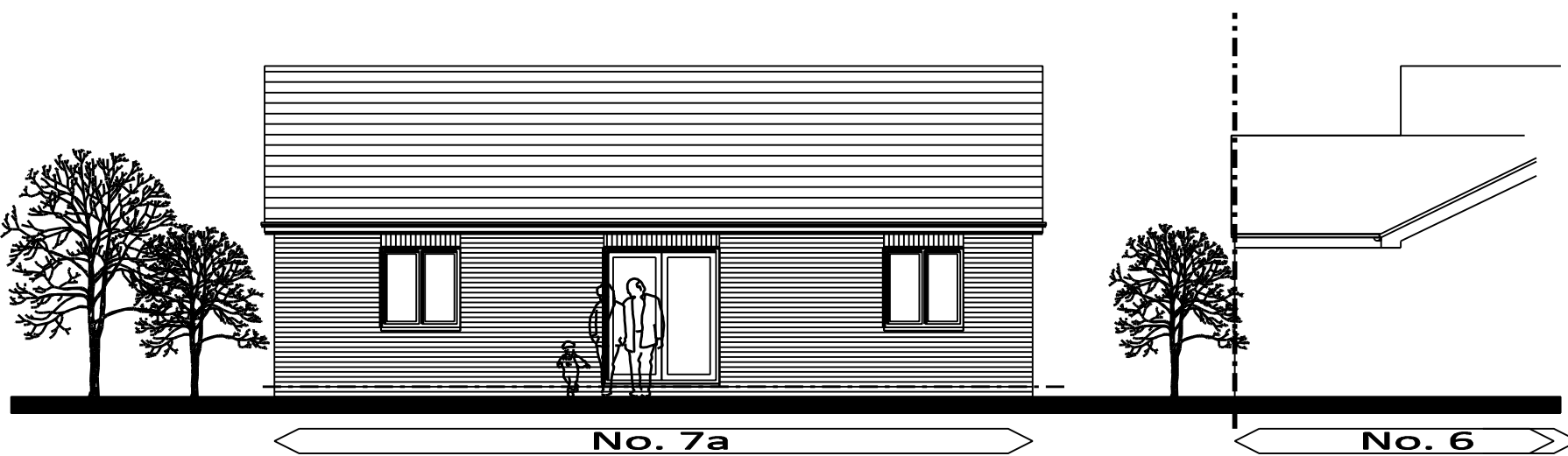

4 - PROPOSED SIDE (SE) ELEVATION

MATERIALS SCHEDULE
WALLS - BUFF FACING BRICKWORK
ROOF - GREY/BROWN CONCRETE ROOF TILES
WINDOWS - WHITE uPVC
DOORS - WHITE uPVC
RAINWATER GOODS - WHITE PLASTIC

project 7 Holyrood Close
 Cambridge
 client Mr & Mrs D Whitehouse
 title PROPOSED ELEVATIONS

scale 1:100 @ A3
 date Dec 2013
 job 12143
 drawing 104
 rev -

CHRIS PETERS DESIGN
 11 high street
 milton
 cambridge
 cb24 6aj
 tel +44 (0)1223 721587
 fax +44 (0)1223 560428
 email: chris@constructivearchitecture.co.uk